

PLAN SHOWING THE PROPOSED CONSTRUCTION OF RESIDENTIAL BUILDING IN S NO 642-1  
 PLOT 3, No. 5B, THIRUMULLAIVOYAL VILLAGE, AVADI TOWNSHIP LIMIT. SCALE 1:100

OWNER: THIRU. M. R. RAJESHWARA RAO.



BRIEF SPECIFICATIONS.

FOUNDATION: C.C 1:4:8 15cm TK OVER SAND FILLING  
 SUPER STRUCTURE: BRICK WORK IN C.M:1:6  
 ROOF: R.C.C 1:2:4 15cm TK WITH WEATHERING COURSE ON TOP.  
 FLOORING: C.C 1:4:8 10cm TK OVER HARD CORE  
 PLASTERING: C.M 1:4 12mm TK FOR WALLS  
 JOINERIES: FIRST CLASS HARD WOOD

SCHEDULE OF JOINERIES.

DOOR	F.W. PANELED	D1: 1000 x 2000
DOOR		B2: 900 x 2000
DOOR		D3: 750 x 2000
WINDOW		W1: 1500 x 1370
WINDOW		W2: 900 x 1370
VENTILATOR		V: 600 x 450

AREA STATEMENT:

AREA OF SITE: 1800.00 SQ FT OR 167.400 M<sup>2</sup>  
 AREA OF CONST: 740.00 SQ FT OR 69.00 M<sup>2</sup>  
 COVERAGE: 41% F.S.T. 0.40

LEGEND:

BOUNDRY SHOWN  
 PRO. CONST SHOWN

*M. Rajeshwara Rao*  
 OWNER

*K. Periasamy D.C.R.E.*  
 LICENSED SURVEYOR  
 CONSULTING ENGINEER  
 AVADI TOWNSHIP  
 MADRAS. 600054

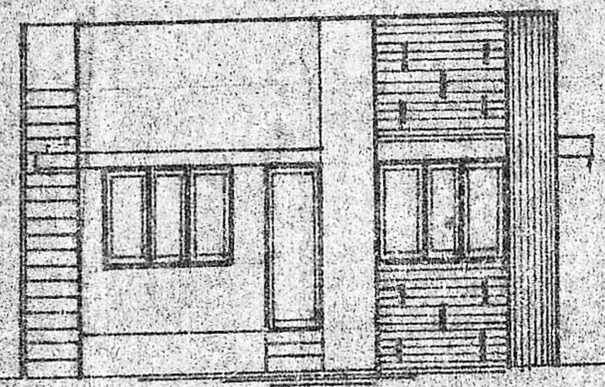

FRONT ELEVATION

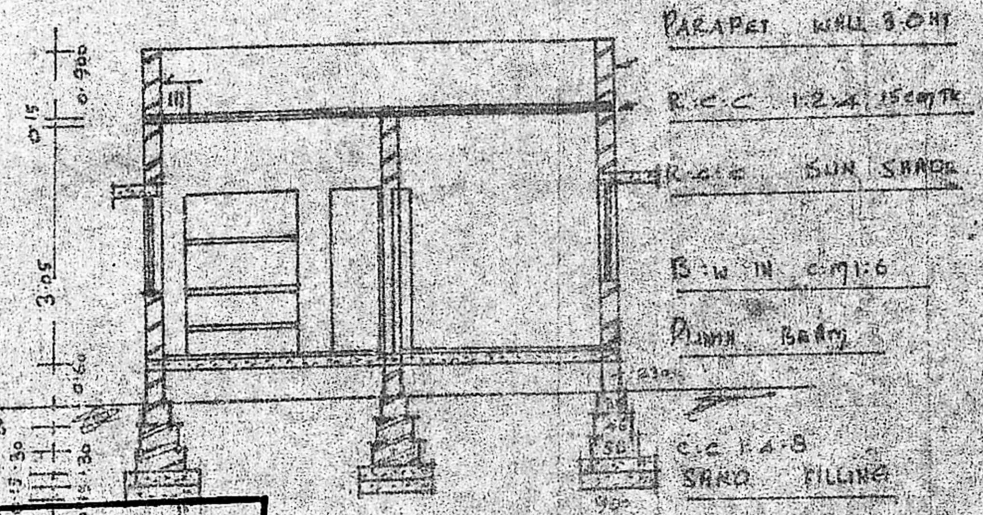

SECTION ON AB

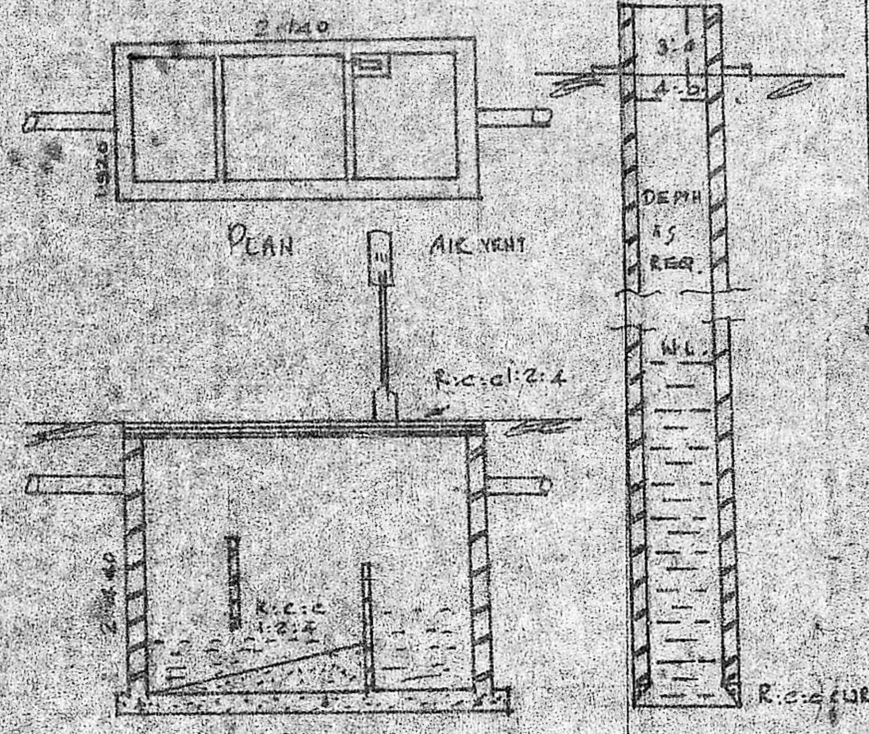

SECTION OF S.T. SECTION OF WELL

Planning Permit No. A/720/90.  
**APPROVED**  
 SUBJECT TO THE CONDITIONS IN THIS OFFICE LETTER.  
 No. A/2506/90 Date 18-6-90.  
*C. R. Venkatesh*  
 18/6/90  
 FOR MEMBER SECRETARY  
 MADRAS METROPOLITAN  
 DEVELOPMENT AUTHORITY  
 MADRAS 600 008.

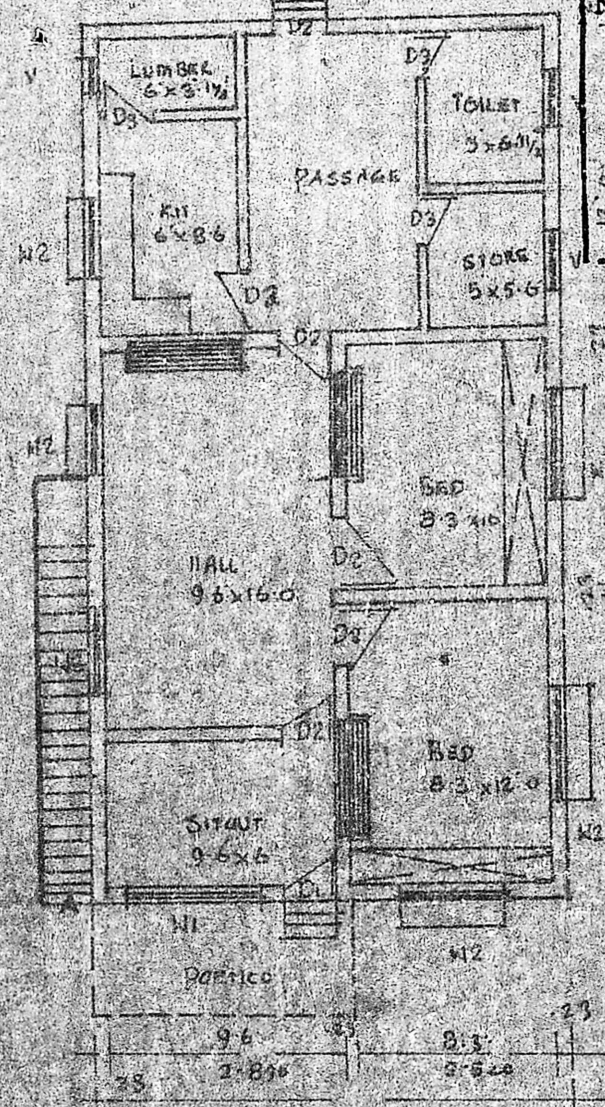

PLAN

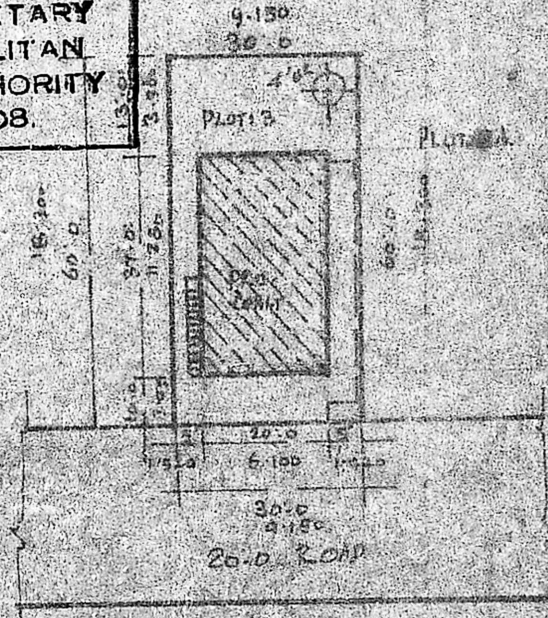

SITE PLAN SCALE 1:100



LAY OUT PLAN NOT TO SCALE